



PROFESSIONAL



DE CHOCOLATERIE PRO
ONDERZEEL 1
2920 KALMTHOUT
BELGIUM

WWW.SMET.BE

Hollow Figures 2022

Smet Chocolaterie pro

Lifestyle Catalog

Belgium

HELLO / NOTES

Some of our hollow chocolate lifestyle figures come standard in a beautiful mica box packaging!

Check out page 34 for a preview of our standard packaging!

Did you know that most of our lifestyle hollow figure are handmade?

CHOCOLATE PILE OF POO



JCH3018.5

NAME	<i>Poopie Milk</i>
TYPE	<i>Handmade Dark Milk deluxe</i>
SIZE (LXDXH)	<i>8,5 x 9 x 6 cm</i>
PACKAGING	<i>Bulk</i>



JCH3018.7

NAME	<i>Poopie Coloured</i>
TYPE	<i>Handmade Dark Milk coloured</i>
SIZE (LXDXH)	<i>8,5 x 9 x 6 cm</i>
PACKAGING	<i>Bulk</i>

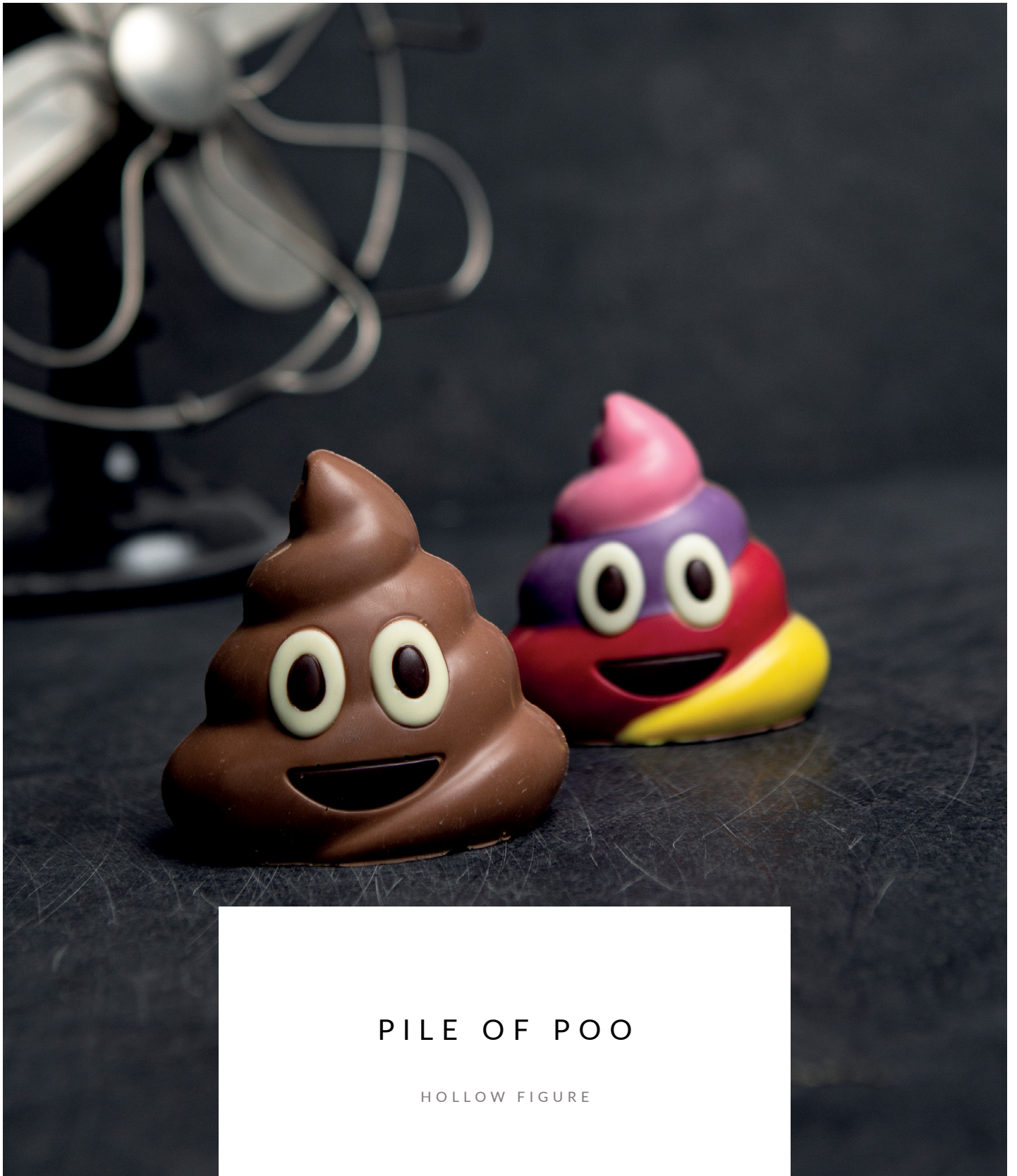

PILE OF POO

HOLLOW FIGURE

A swirl of brown poop, shaped like soft-serve ice cream with large, excited eyes and a big, friendly smile.

CHOCOLATE

HISTORY & ORIGIN

Llamas are very social animals and live with others as a herd. Their wool is very soft and lanolin-free. Llamas can learn simple tasks after a few repetitions. When using a pack, they can carry about 25 to 30% of their body weight for 8 to 13 km. The name llama (in the past also spelled “lama” or “glama”) was adopted by European settlers from native Peruvians.

Llamas appear to have originated from the central plains of North America about 40 million years ago. They migrated to South America about three million years ago during the Great American Interchange.

JCH3019.10



NAME	<i>Louise</i>
TYPE	<i>Handmade White deluxe</i>
SIZE(LXDXH)	<i>11,5 x 7 x 4,5 cm</i>
PACKAGING	<i>Bulk</i>

LLAMA



JCH3019.5



BEHAVIOR

Llamas that are well-socialized and trained to halter and lead after weaning are very friendly and pleasant to be around. They are extremely curious and most will approach people easily. However, llamas that are bottle-fed or over-socialized and over-handled as youth will become extremely difficult to handle when mature, when they will begin to treat humans as they treat each other, which is characterized by bouts of spitting, kicking and neck wrestling. So be smart and buy a chocolate llama.

NAME *Louis*

TYPE *Handmade Dark Milk deluxe*

SIZE(LXDXH) *11,5 x 7 x 4,5 cm*

PACKAGING *Bulk*



JSMD3012.20

NAME	<i>Emochicos</i>
TYPE	<i>White coloured</i>
SIZE (LXDXH)	<i>10 x 4,5 x 9 cm</i>
PACKAGING	<i>Mica box</i>

JSMD3012.5

NAME	<i>Emochicos</i>
TYPE	<i>Dark Milk deluxe</i>
SIZE (LXDXH)	<i>10 x 4,5 x 9 cm</i>
PACKAGING	<i>Mica box</i>





JCH3020.7

NAME	<i>Flami</i>
TYPE	<i>Handmade Dark Milk coloured</i>
SIZE (LXDXH)	<i>13 x 4 x 7 cm</i>
PACKAGING	<i>Bulk</i>



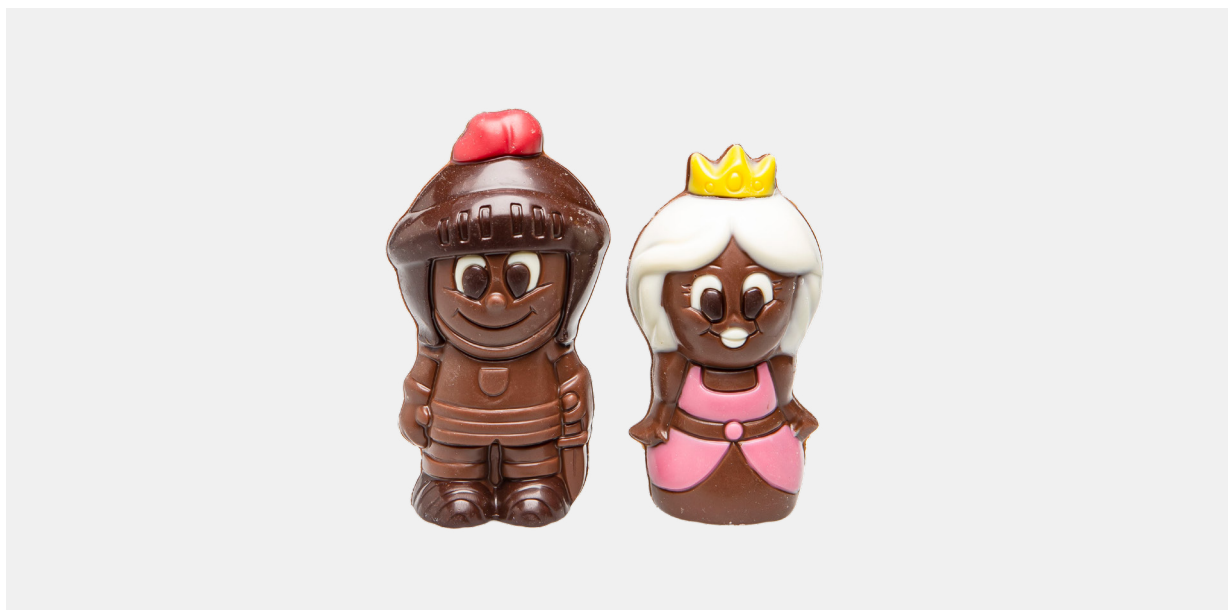

JCH3022.7

ROYAL CHOCOLATE FIGURINES

NAME	<i>Filip & Mathilde</i>
TYPE	<i>Dark Milk coloured</i>
SIZE(LXDXH)	<i>10 x 5,5 x 4,5 cm</i>
PACKAGING	<i>Bulk</i>

DESCRIPTION

Filip is King of the Belgians. He is the eldest child of King Albert II and Queen Paola. He succeeded his father upon the latter's abdication for health reasons on 21 July 2013. He married Jonkvrouw Mathilde d'Udekem d'Acoz in 1999, with whom he has four children. Their eldest child, Princess Elisabeth, is first in the line of succession. The Belgian chocolate

history goes back to 1635 in Ghent. Chocolate making was then mostly used by pharmacists who sold it as a tonic. In 1840, a Belgian chocolate maker sold the first pressed chocolate tablets and figurines. It was around this time that several of the large Belgian companies were founded such as Neuhaus (1857), Côte d'Or (1883) and Jacques.

CHOCOLATE UNICORN

NAME

Stien

TYPE

Dark Milk coloured

SIZE(LXDXH)

11 x 5 x 11,5 cm

PACKAGING

Bulk

DESCRIPTION

The unicorn is a legendary creature that has been described since antiquity as a beast with a single large, pointed, spiraling horn projecting from its forehead. The unicorn was depicted in ancient seals of the Indus Valley Civilization and was mentioned by the ancient Greeks in accounts of natural history by various writers, including Ctesias, Strabo, Pliny the Younger, Aelian and Cosmas Indicopleustes. The Bible also describes an animal, the re'em, which some versions translate as unicorn. We at De Chokolaterie have a chocolate version of the unicorn called "Stien".



JCS3017.7



CHOCOLATE BIKINI

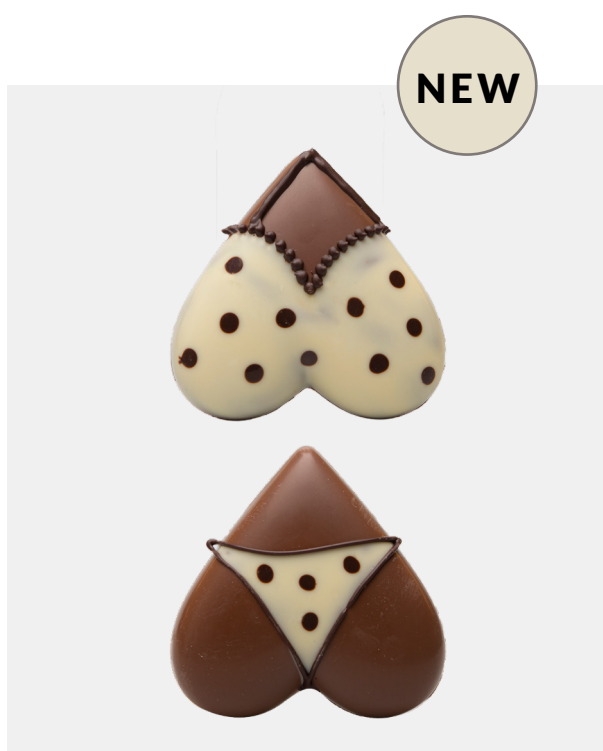

JCS0004.5

NAME

Bikini Hearts

TYPE

Dark Milk deluxe

SIZE (LXDXH)

10 x 10 x 6 cm

PACKAGING

Bulk

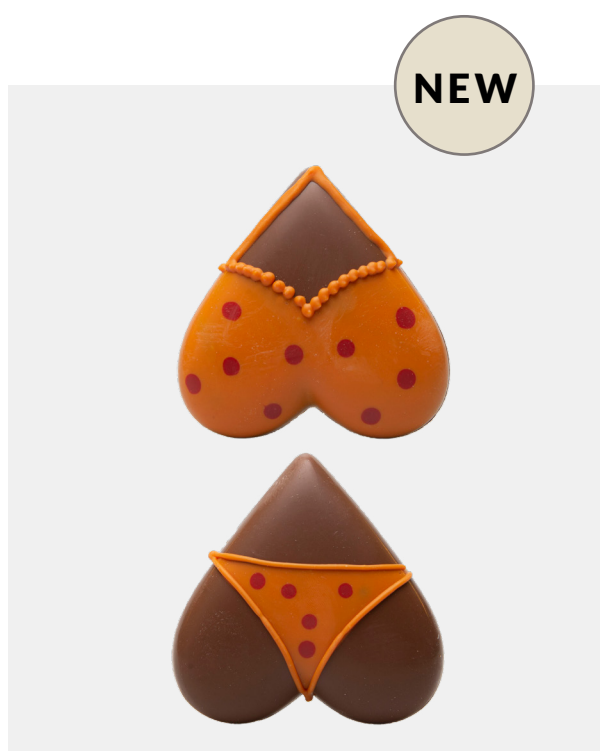

JCS0004.7

NAME

Bikini Hearts

TYPE

Dark Milk coloured

SIZE (LXDXH)

10 x 10 x 6 cm

PACKAGING

Bulk





JHMD3016.7

CHOCOLATE (CUP)CAKE

NAME *Birthday Cake*

TYPE *Handmade Dark Milk coloured*

SIZE *16 x 9 cm*

PACKAGING *Mica box*

DESCRIPTION

Birthday cakes have been a part of birthday celebrations in Western European countries since the middle of the 19th century. However, the link between cakes and birthday celebrations may date back to ancient Roman times. In classical Roman culture, 'cakes' were occasionally served at special birthdays and at weddings. These were flat circles made from flour and nuts, leavened with yeast, and sweetened with honey.

However, Smet Chocolatie is pleased to present a delicious hollow chocolate birthday cake topped with a real candle.

In many cultures the person whose birthday is being celebrated is invited to make a wish, and blow out candles.



NAME *Purse Jody*

TYPE *Handmade Dark Milk coloured*

SIZE(LXDXH) *14,5 x 7 x 12,5 cm*

PACKAGING *Mica box*

DESCRIPTION



Early modern Europeans wore purses for one sole purpose: to carry coins. Purses were made of soft fabric or leather and were worn by men as often as ladies; the Scottish sporran is a survival of this custom. In the 17th century, young girls were taught embroidery as a necessary skill for marriage; this also helped them make very beautiful handbags.

By the late 18th century, fashion in Europe was moving towards a slender shape for these accessories, inspired by the silhouettes of Ancient Greece and Rome. Women wanted purses that would not be bulky or untidy in appearance, so reticules were designed. What do you think about these chocolate purses?



NEW



JCS0003.7

DESCRIPTION

Whether you're celebrating a birthday, an anniversary, or just want to say 'thank you,' chocolate is the perfect gift. It's also a great way to show someone you care. But what's the best way to give chocolate? If you want to wow them

NAME	Thank You Heart
TYPE	Handmade Dark Milk Coloured
SIZE(LXDXH)	10 x 10 x 6 cm
PACKAGING	Bulk

with your creativity and show how much you care, there are so many ways to deliver it! Here is a product idea on how to present chocolate hearts even more beautifully.



JCT0006.MIX



JCT0005.MIX



JCT0004.MIX

CHOCOLATE TABLETS

NAME *Tablet Mom*

TYPE *Handmade
Mixed Boxes*

SIZE (LXD_XH) *12 x 5*

BOX *Bulk*

NAME *Tablet Dad*

TYPE *Handmade
Mixed Boxes*

SIZE (LXD_XH) *12 x 5 cm*

BOX *Bulk*

NAME *Tablet Birthday*

TYPE *Handmade
Mixed Boxes*

SIZE (LXD_XH) *12 x 5 cm*

BOX *Bulk*



MOTHER'S

NAME	<i>Mother's Day Gift</i>
TYPE	<i>Handmade Dark Milk Coloured</i>
SIZE(LXDXH)	<i>11,5 x 7,5 x 1,5 cm</i>
PACKAGING	<i>Mica box</i>



JCTMD0007.7

NEW



DAY



NAME	<i>Mother's Day Gift</i>
TYPE	<i>Handmade Dark Milk Deluxe</i>
SIZE(LXDXH)	<i>11,5 x 7,5 x 1,5 cm</i>
PACKAGING	<i>Mica box</i>

JCTMD0007.5

NEW



FATHER'S

NEW

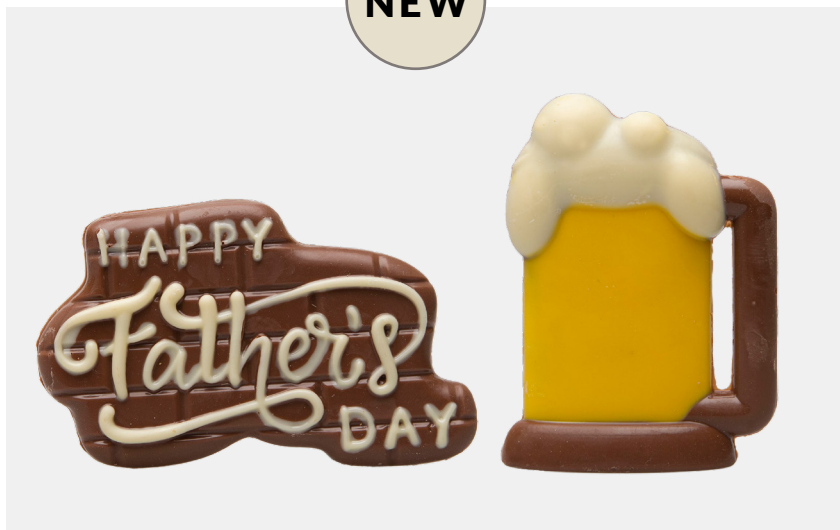

JCTMD0008.7

NAME

Father's Day Gift

TYPE

Handmade Dark Milk Coloured

SIZE(LXDXH)

11,5 x 7,5 x 1,5 cm

PACKAGING

Mica box



DAY

NEW



JCTMD0008.5

NAME

Father's Day Gift

TYPE

Handmade Dark Milk Deluxe

SIZE(LXDXH)

11,5 x 7,5 x 1,5 cm

PACKAGING

Mica box



KEH0029.5

NAME *Champagne Santé*

TYPE *Handmade Dark Milk deluxe*

SIZE(LXDXH) *21,5 x 6,5 x 6,5 cm*

PACKAGING *Bulk*





CHOCOLATE ITALIAN SHOE

NAME	<i>Shoe Scarlatti</i>
TYPE	<i>Handmade Dark Milk colour marbled</i>
SIZE (LXDxH)	<i>17 x 7 x 7 cm</i>
BOX	<i>Mica box</i>

DESCRIPTION

Italy is the source of some of the most fashionable and sought after brands and styles in the world, and for that reason, we have brought together a fantastic selection of edible Italian shoes for you to choose from here at De Chokolaterie. Our chocolate boutique is full of the most desirable chocolate fashions available today, so if you and your family enjoy



JHMD0061.17

making every day a new opportunity to spread your love for chocolate, take some time to browse through our range of shoes. Chocolate shoes are the ideal way to add some class and elegance to any chocolate gift. Wherever you may be going, you can be sure that your gift will be special.



JCH0006.20G

NAME *Rainbow sneaker Pink*

TYPE *Handmade White coloured*

SIZE(LXD_XH) *12 x 5,5 x 5,5 cm*

PACKAGING *Bulk*



JCH0006.20B

NAME *Rainbow sneaker Blue*

TYPE *Handmade White coloured*

SIZE(LXD_XH) *12 x 5,5 x 5,5 cm*

PACKAGING *Bulk*





CHOCOLATE SNEAKER

NAME	<i>Rainbow sneaker Pink</i>
TYPE	<i>Handmade White Coloured</i>
SIZE (LXDXH)	<i>12 x 5,5 x 5,5 cm</i>
PACKAGING	<i>Bulk</i>

DESCRIPTION

Founded in 1908, an American shoe company that designs, distributes, and licenses sneakers, skating shoes, lifestyle brand footwear, apparel, and accessories. During World War II, this company shifted its manufacturing to make footwear for the military. It was one of the few producers of athletic shoes and for over a half century the company dominated the American athletic shoe market. From the 1970s, the company lost its dominant position as competitors presented their own styles. The shoes are distinguished by a number of features, including the company's star insignia, the rubber sole, smooth rounded toe, and wrap-around strip. As of 2019, the company sold through 109 company-owned retail stores in the United States and 63 stores in international markets.





JCHMD0421.20

NAME	<i>Sneaker Frances</i>
TYPE	<i>Handmade White Coloured</i>
SIZE (LXDXH)	<i>18 x 7,5 x 10,5 cm</i>
PACKAGING	<i>Mica box</i>



JCHMD0422.5

NAME	<i>Sneaker Glenn</i>
TYPE	<i>Handmade Dark Milk Deluxe</i>
SIZE (LXDXH)	<i>18 x 7,5 x 10,5 cm</i>
PACKAGING	<i>Mica box</i>



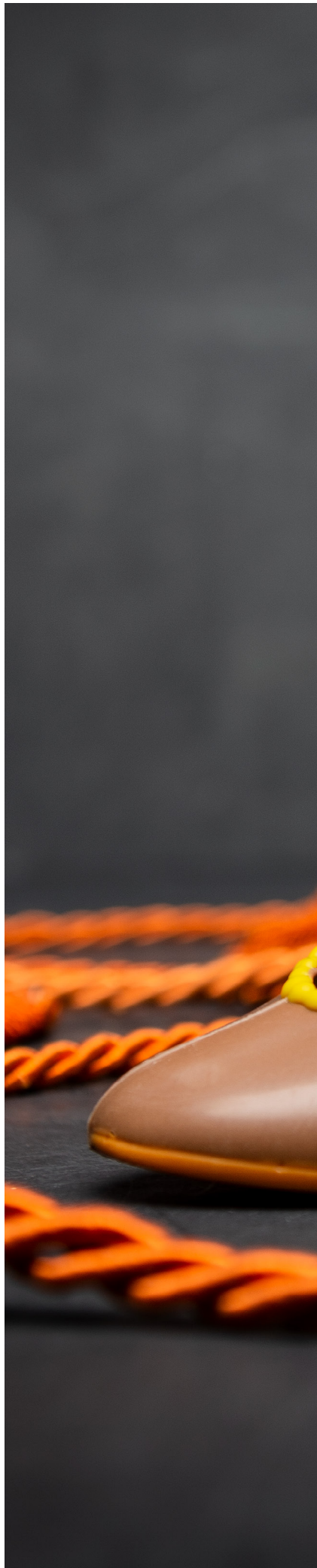



JCHMD0196.7

CHOCOLATE PUMP

NAME

Pump Jody

TYPE

*Handmade
Dark Milk Coloured*

SIZE (LXDXH)

16 x 6,5 x 16 cm

PACKAGING

Mica box

DESCRIPTION

Pumps for women are heeled. The shape has varied through time. In the UK, outside the fashion trade, the term “pumps” would normally imply flat or low-heel dancing or ballerina pumps. In the US, “pumps” exclusively refers to women’s shoes with a kitten or higher heel.

EXAMPLES OF PACKAGING

DISCOVER OUR MICA PACKAGING

ACTUAL HOLLOW FIGURES MAY VARY
(FOR DISPLAY PURPOSES ONLY)



NOTES

This image shows a single sheet of white paper with horizontal ruling lines. The lines are evenly spaced and run across the width of the page. There are no margins, text, or other markings on the paper.



LIFESTYLE
CATALOG

SMET CHOCOLATERIE PRO
ONDERZEEL 1
2920 KALMTHOUT
BELGIUM

WWW.SMET.BE